The State Bar of California

June 25, 2018

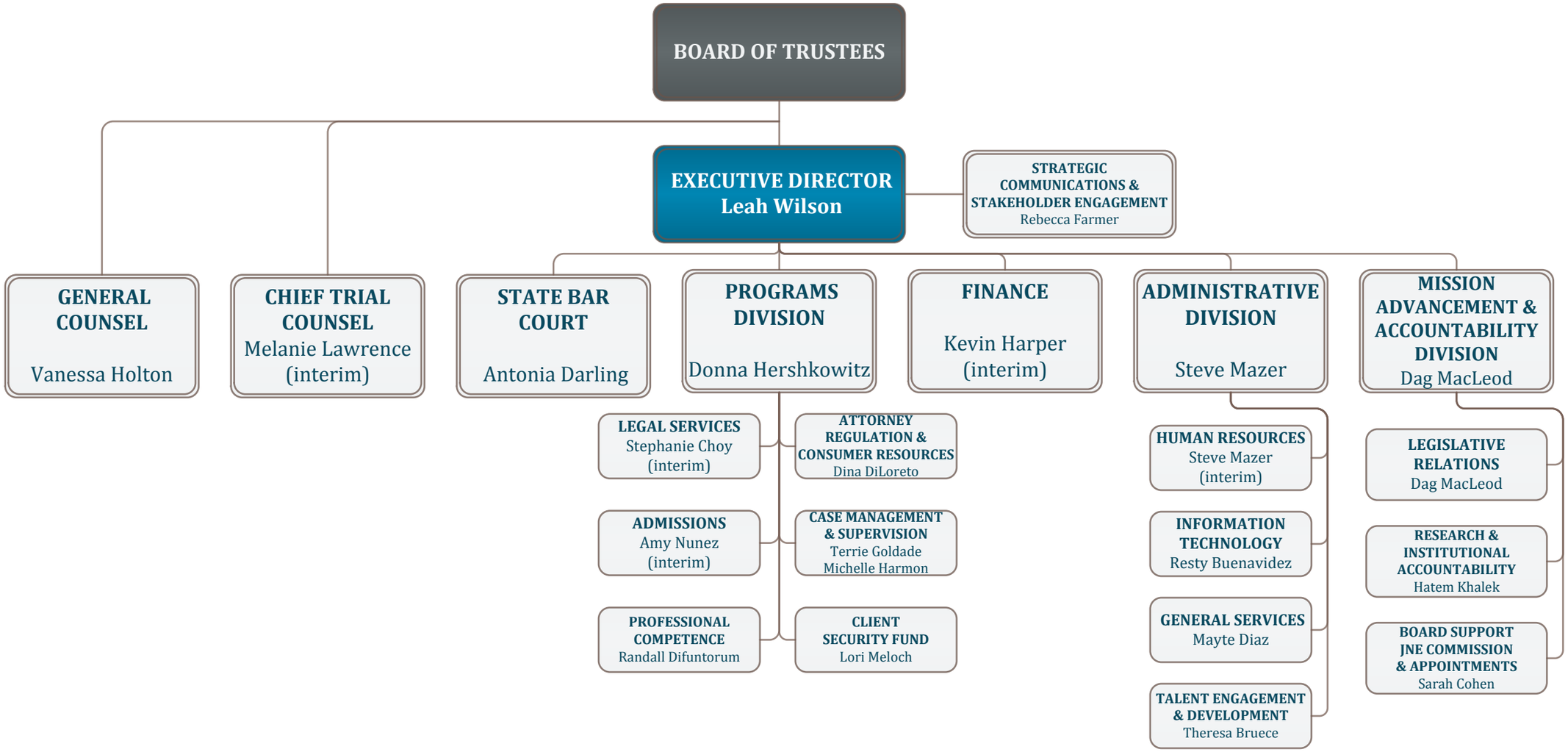

For changes and/or corrections, please notify Jason.Siu@calbar.ca.gov