The State Bar of California

February 8, 2022

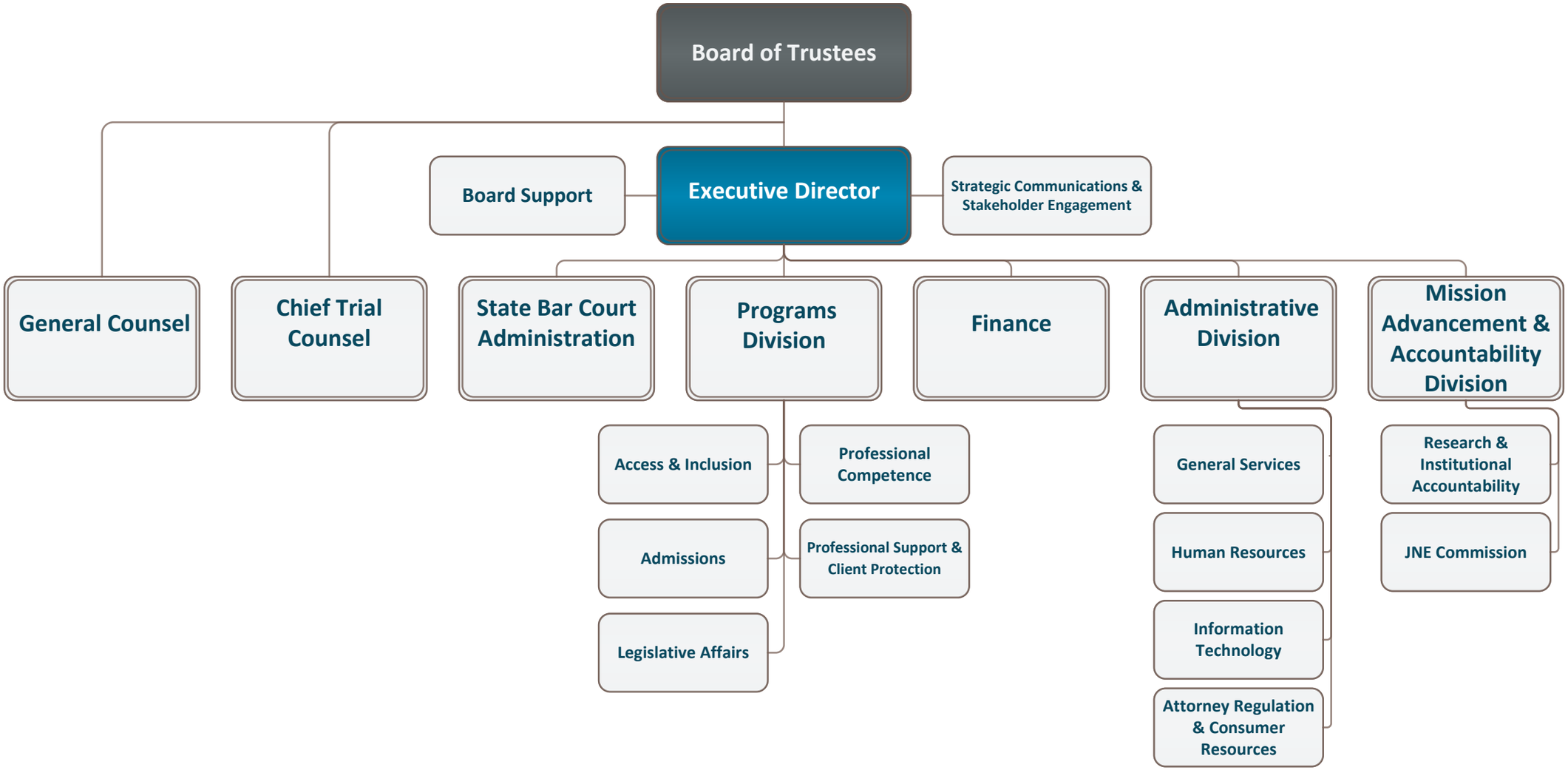

For changes and/or corrections, please notify Jason.Siu@calbar.ca.gov