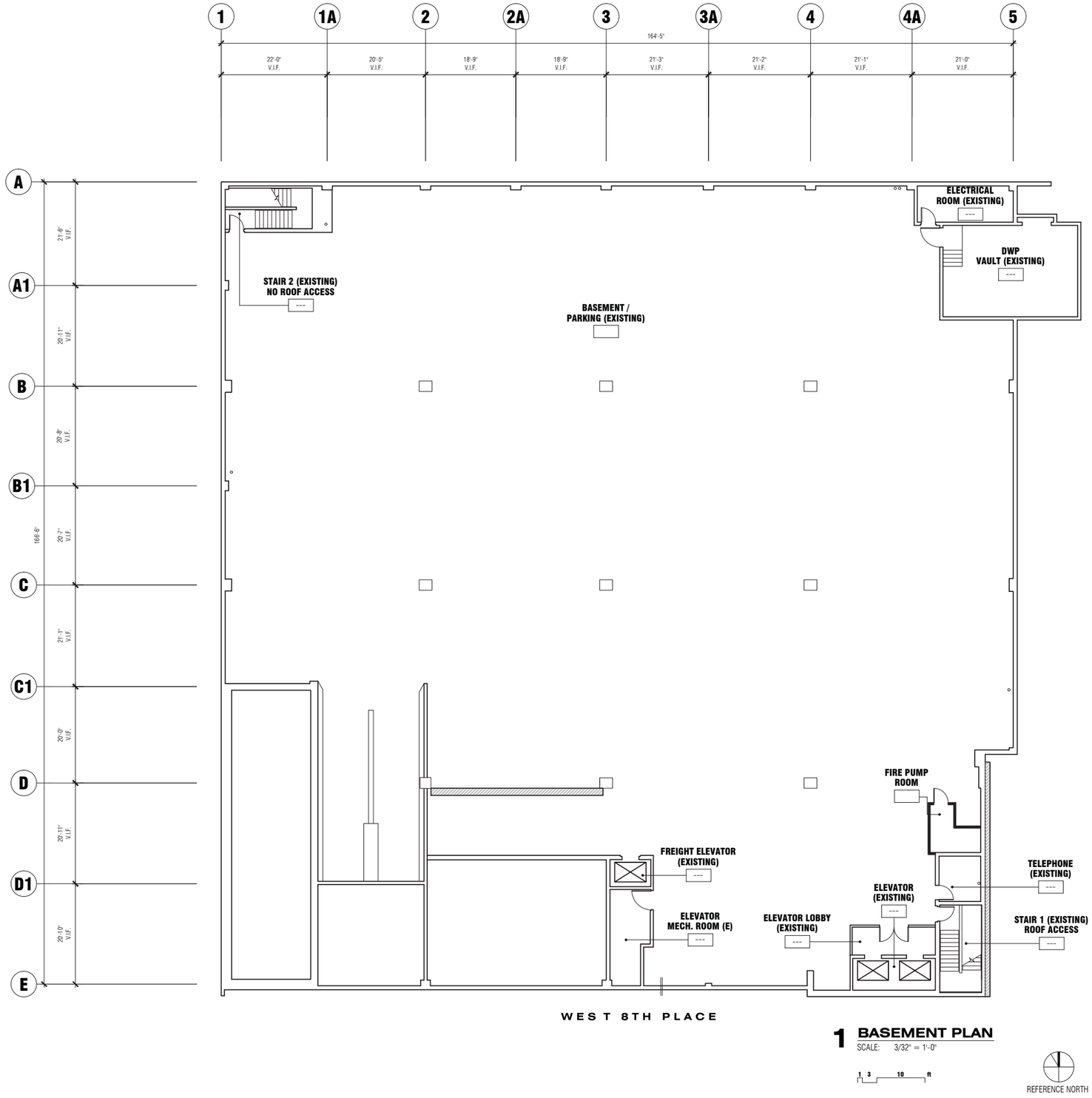

1 BASEMENT PLAN

SCALE: 3/32" = 1'-0"

1 3 10 ft

REFERENCE NORTH

LEANARCH

STATE BAR OF CALIFORNIA
845 S. FIGUEROA STREET
LOS ANGELES, CA 90017

ARCHITECT:
LEAN ARCH, INC.
530 S. SPRING ST. 6TH FLOOR
LOS ANGELES, CA 90013
(T) 213 744 9830
(F) 213 744 0123
WWW.LEANARCH.COM

LICENSED ARCHITECT JAMES RANDOLPH MEIER No. C-30803 Reg. STATE OF CALIFORNIA

STRUCTURAL:

M/E/P:

ENERGY COMPLIANCE:

CIVIL:

REMARKS

THE DRAWINGS, SPECIFICATIONS AND OTHER DOCUMENTS PREPARED BY THE ARCHITECT FOR THIS PROJECT ARE INSTRUMENTS OF THE ARCHITECT'S SERVICE FOR USE SOLELY WITH RESPECT TO THIS PROJECT, AND THE ARCHITECT SHALL BE DEEMED THE AUTHOR OF THESE DOCUMENTS AND SHALL RETAIN ALL COMMON LAW, STATUTORY AND OTHER RESERVED RIGHTS, INCLUDING THE COPYRIGHT. THE OWNER SHALL BE PERMITTED TO RETAIN COPIES OF THE ARCHITECT'S DRAWINGS, SPECIFICATIONS, AND OTHER DOCUMENTS FOR INFORMATIONS AND REFERENCE IN CONNECTIONS WITH THE OWNER'S USE AND OCCUPANCY OF THE PROJECT. THE ARCHITECT'S DRAWINGS, SPECIFICATIONS AND OTHER DOCUMENTS SHALL NOT BE USED BY THE OWNER OR OTHERS ON OTHER PROJECTS, FOR ADDITIONS TO THIS PROJECT, OR FOR COMPLETION OF THIS PROJECT BY OTHERS, EXCEPT BY AGREEMENT IN WRITING AND WITH APPROPRIATE COMPENSATION TO THE ARCHITECT.

JL
drawn

JRM
checked

1012.10 - STATE BAR OF CALIFORNIA
project number

issue	description	date
	ISSUED FOR RFP	01-28-2013

SHEET TITLE

BASEMENT FLOOR PLAN

SHEET NUMBER

A2.1.0

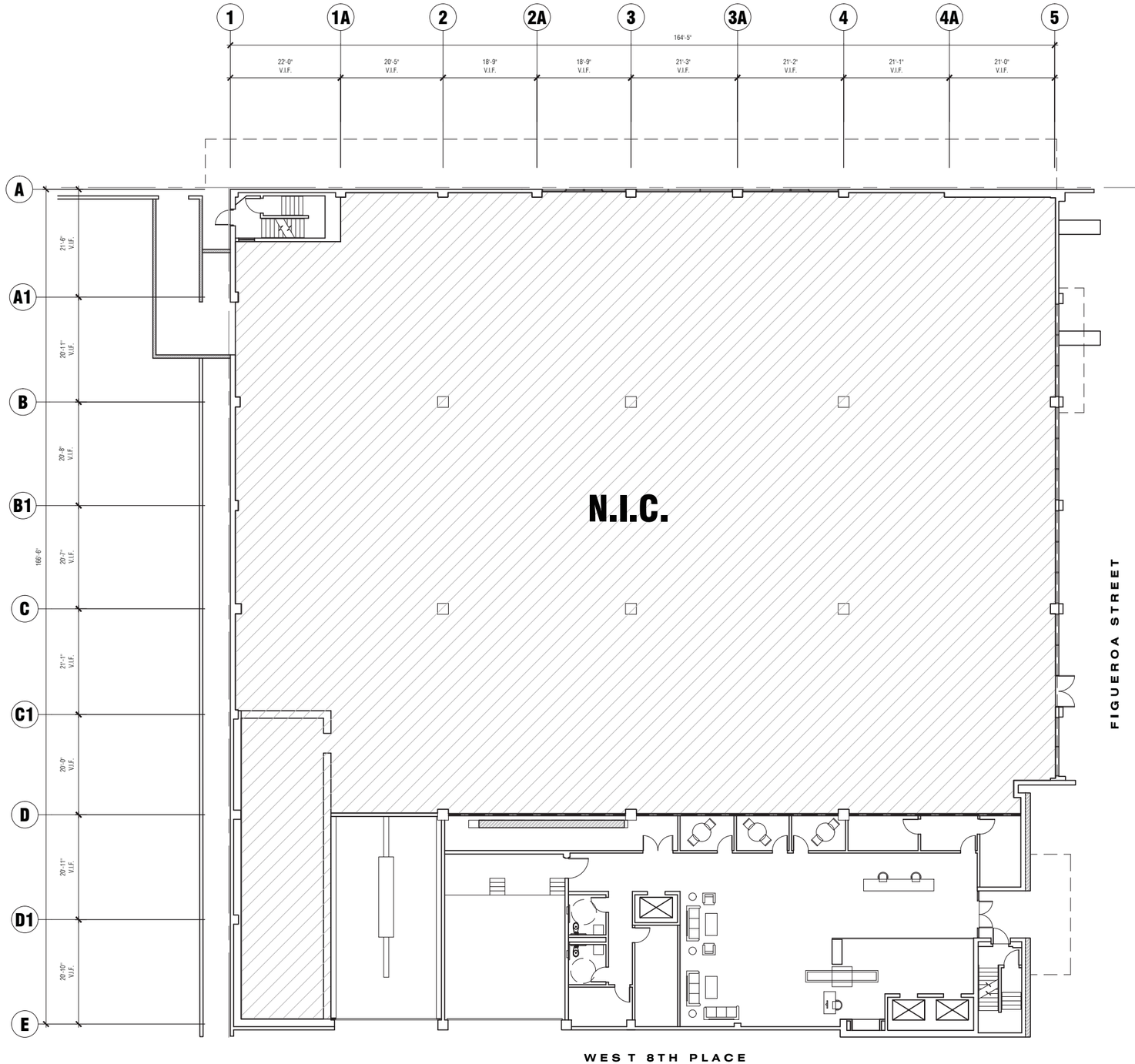

1 FIRST FLOOR PLAN

SCALE: 3/32" = 1'-0"

1 3 10 ft

REFERENCE NORTH

LEAN ARCH

STATE BAR OF CALIFORNIA
845 S. FIGUEROA STREET
LOS ANGELES, CA 90017

ARCHITECT:
LEAN ARCH, INC.
530 S. SPRING ST. 6TH FLOOR
LOS ANGELES, CA 90013
(T) 213 744 9830
(F) 213 744 0123
WWW.LEANARCH.COM

STRUCTURAL:

M/E/P:

ENERGY COMPLIANCE:

CIVIL:

REMARKS

THE DRAWINGS, SPECIFICATIONS AND OTHER DOCUMENTS PREPARED BY THE ARCHITECT FOR THIS PROJECT ARE INSTRUMENTS OF THE ARCHITECT'S SERVICE FOR USE SOLELY WITH RESPECT TO THIS PROJECT, AND THE ARCHITECT SHALL BE DEEMED THE AUTHOR OF THESE DOCUMENTS AND SHALL RETAIN ALL COMMON LAW, STATUTORY AND OTHER RESERVED RIGHTS, INCLUDING THE COPYRIGHT. THE OWNER SHALL BE PERMITTED TO RETAIN COPIES OF THE ARCHITECT'S DRAWINGS, SPECIFICATIONS, AND OTHER DOCUMENTS FOR INFORMATIONS AND REFERENCE IN CONNECTIONS WITH THE OWNER'S USE AND OCCUPANCY OF THE PROJECT. THE ARCHITECT'S DRAWINGS, SPECIFICATIONS AND OTHER DOCUMENTS SHALL NOT BE USED BY THE OWNER OR OTHERS ON OTHER PROJECTS, FOR ADDITIONS TO THIS PROJECT, OR FOR COMPLETION OF THIS PROJECT BY OTHERS, EXCEPT BY AGREEMENT IN WRITING AND WITH APPROPRIATE COMPENSATION TO THE ARCHITECT.

drawn	checked
JL	JRM

project number: 1012.10 - STATE BAR OF CALIFORNIA

issue	description	date
	ISSUED FOR RFP	01-28-2013

SHEET TITLE

FIRST FLOOR PLAN

SHEET NUMBER

A2.1.1

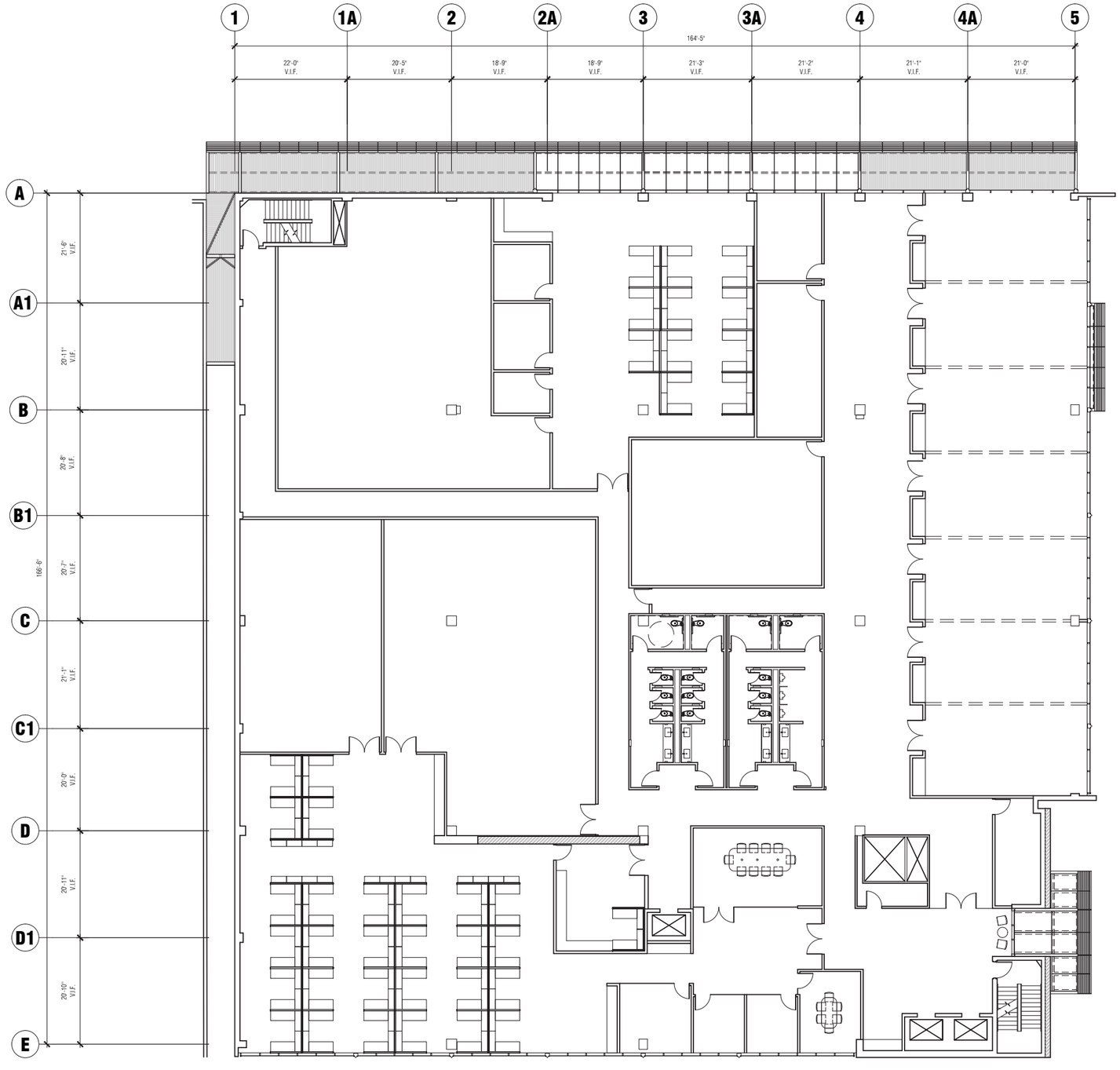

1 SECOND FLOOR PLAN

SCALE: 3/32" = 1'-0"

1 3 10 ft

REFERENCE NORTH

LEANARCH

STATE BAR OF CALIFORNIA
845 S. FIGUEROA STREET
LOS ANGELES, CA 90017

ARCHITECT:
LEAN ARCH, INC.
530 S. SPRING ST. 6TH FLOOR
LOS ANGELES, CA 90013
(T) 213 744 9830
(F) 213 744 0123
WWW.LEANARCH.COM

LICENSED ARCHITECT
JAMES RANDOLPH MEIER
No. C-30803
Rev. ____
STATE OF CALIFORNIA

STRUCTURAL:

M/E/P:

ENERGY COMPLIANCE:

CIVIL:

REMARKS

THE DRAWINGS, SPECIFICATIONS AND OTHER DOCUMENTS PREPARED BY THE ARCHITECT FOR THIS PROJECT ARE INSTRUMENTS OF THE ARCHITECT'S SERVICE FOR USE SOLELY WITH RESPECT TO THIS PROJECT, AND THE ARCHITECT SHALL BE DEEMED THE AUTHOR OF THESE DOCUMENTS AND SHALL RETAIN ALL COMMON LAW, STATUTORY AND OTHER RESERVED RIGHTS, INCLUDING THE COPYRIGHT. THE OWNER SHALL BE PERMITTED TO RETAIN COPIES OF THE ARCHITECT'S DRAWINGS, SPECIFICATIONS, AND OTHER DOCUMENTS FOR INFORMATIONS AND REFERENCE IN CONNECTIONS WITH THE OWNER'S USE AND OCCUPANCY OF THE PROJECT. THE ARCHITECT'S DRAWINGS, SPECIFICATIONS AND OTHER DOCUMENTS SHALL NOT BE USED BY THE OWNER OR OTHERS ON OTHER PROJECTS, FOR ADDITIONS TO THIS PROJECT, OR FOR COMPLETION OF THIS PROJECT BY OTHERS, EXCEPT BY AGREEMENT IN WRITING AND WITH APPROPRIATE COMPENSATION TO THE ARCHITECT.

JL
drawn

JRM
checked

1012.10 - STATE BAR OF CALIFORNIA
project number

issue	description	date
	ISSUED FOR RFP	01-28-2013

SHEET TITLE

SECOND FLOOR PLAN

SHEET NUMBER

A2.1.2

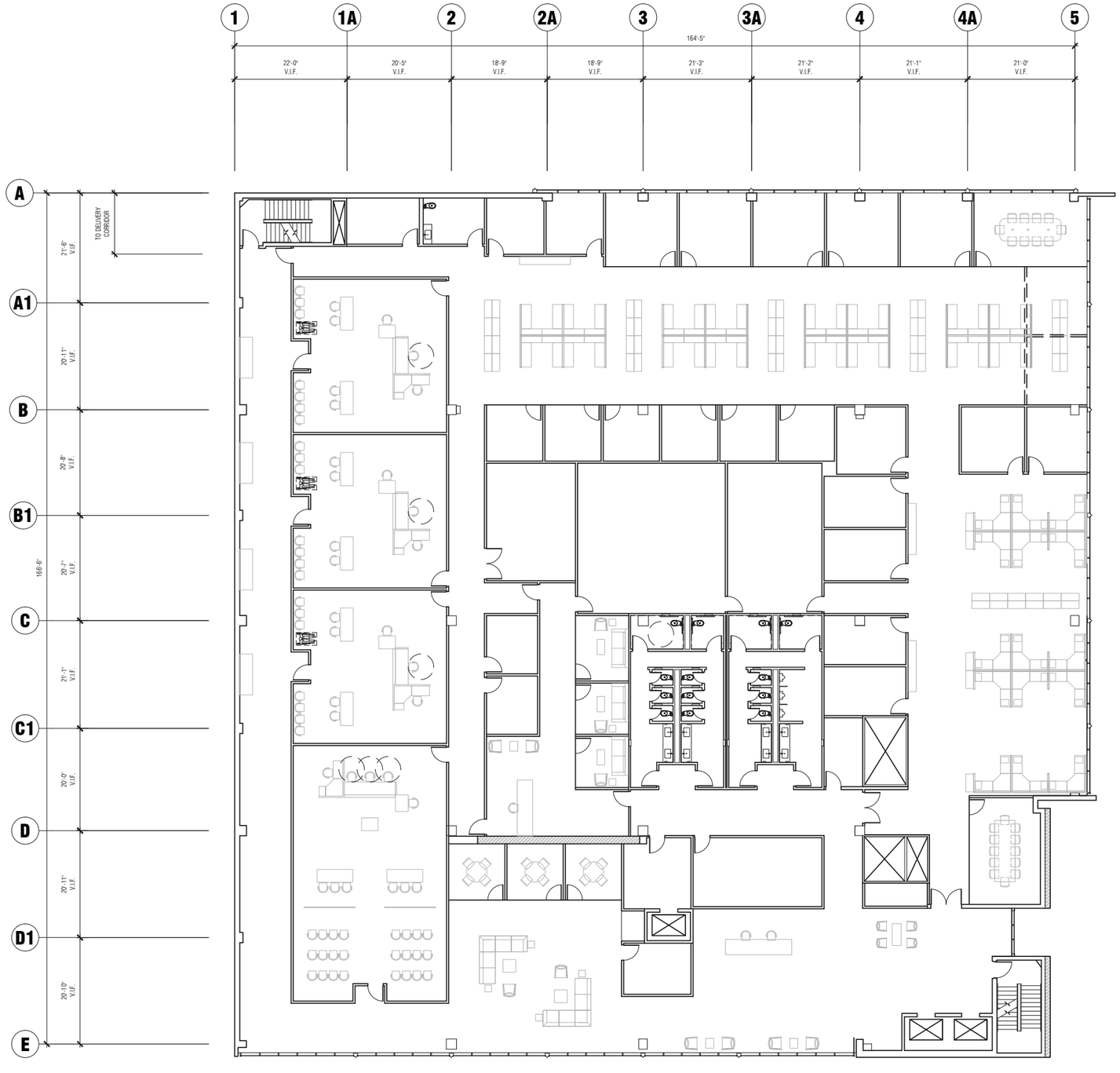

1 THIRD FLOOR PLAN

SCALE: 3/32" = 1'-0"

1 3 10 ft

REFERENCE NORTH

LEANARCH

STATE BAR OF CALIFORNIA
845 S. FIGUEROA STREET
LOS ANGELES, CA 90017

ARCHITECT:
LEAN ARCH, INC.
530 S. SPRING ST. 6TH FLOOR
LOS ANGELES, CA 90013
(T) 213 744 9830
(F) 213 744 0123
WWW.LEANARCH.COM

LICENSED ARCHITECT
JAMES RANDOLPH MILLER
No. C-30803
Reg.
STATE OF CALIFORNIA

STRUCTURAL:

M/E/P:

ENERGY COMPLIANCE:

CIVIL:

REMARKS

THE DRAWINGS, SPECIFICATIONS AND OTHER DOCUMENTS PREPARED BY THE ARCHITECT FOR THIS PROJECT ARE INSTRUMENTS OF THE ARCHITECT'S SERVICE FOR USE SOLELY WITH RESPECT TO THIS PROJECT, AND THE ARCHITECT SHALL BE DEEMED THE AUTHOR OF THESE DOCUMENTS AND SHALL RETAIN ALL COMMON LAW, STATUTORY AND OTHER RESERVED RIGHTS, INCLUDING THE COPYRIGHT. THE OWNER SHALL BE PERMITTED TO RETAIN COPIES OF THE ARCHITECT'S DRAWINGS, SPECIFICATIONS, AND OTHER DOCUMENTS FOR INFORMATIONS AND REFERENCE IN CONNECTIONS WITH THE OWNER'S USE AND OCCUPANCY OF THE PROJECT. THE ARCHITECT'S DRAWINGS, SPECIFICATIONS AND OTHER DOCUMENTS SHALL NOT BE USED BY THE OWNER OR OTHERS ON OTHER PROJECTS, FOR ADDITIONS TO THIS PROJECT, OR FOR COMPLETION OF THIS PROJECT BY OTHERS, EXCEPT BY AGREEMENT IN WRITING AND WITH APPROPRIATE COMPENSATION TO THE ARCHITECT.

JL
drawn

JRM
checked

1012.10 - STATE BAR OF CALIFORNIA
project number

issue	description	date
	ISSUED FOR RFP	01-28-2013

SHEET TITLE

THIRD FLOOR PLAN

SHEET NUMBER

A2.1.3

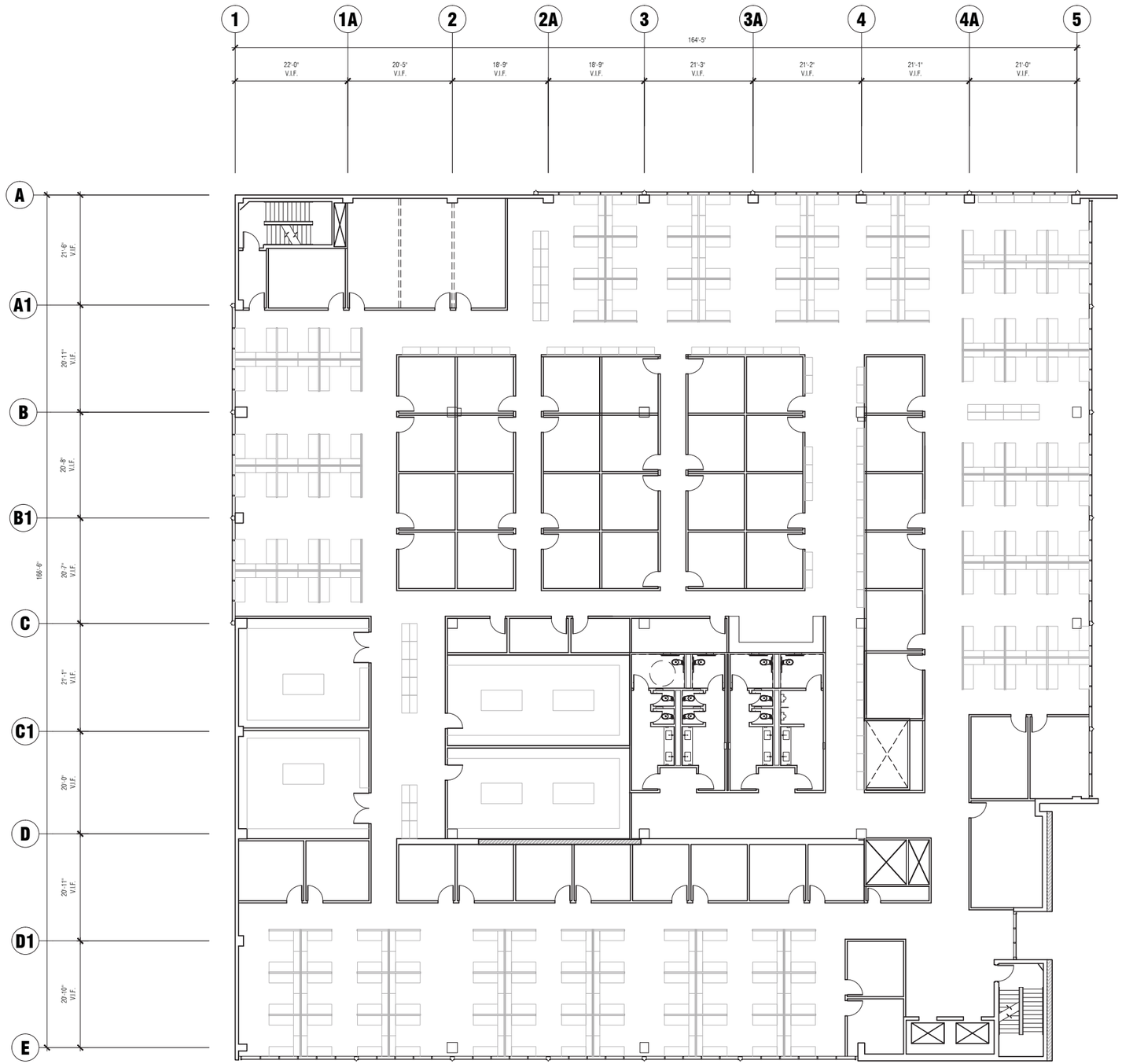

1 FOURTH FLOOR PLAN

SCALE: 3/32" = 1'-0"

1 3 10 ft

REFERENCE NORTH

LEANARCH

STATE BAR OF CALIFORNIA
845 S. FIGUEROA STREET
LOS ANGELES, CA 90017

ARCHITECT:
LEAN ARCH, INC.
530 S. SPRING ST. 6TH FLOOR
LOS ANGELES, CA 90013
(T) 213 744 9830
(F) 213 744 0123
WWW.LEANARCH.COM

LICENSED ARCHITECT
JAMES RANDOLPH MEYER
No. C-30803
Rev. _____
STATE OF CALIFORNIA

STRUCTURAL:

M/E/P:

ENERGY COMPLIANCE:

CIVIL:

REMARKS

THE DRAWINGS, SPECIFICATIONS AND OTHER DOCUMENTS PREPARED BY THE ARCHITECT FOR THIS PROJECT ARE INSTRUMENTS OF THE ARCHITECT'S SERVICE FOR USE SOLELY WITH RESPECT TO THIS PROJECT, AND THE ARCHITECT SHALL BE DEEMED THE AUTHOR OF THESE DOCUMENTS AND SHALL RETAIN ALL COMMON LAW, STATUTORY AND OTHER RESERVED RIGHTS, INCLUDING THE COPYRIGHT. THE OWNER SHALL BE PERMITTED TO RETAIN COPIES OF THE ARCHITECT'S DRAWINGS, SPECIFICATIONS, AND OTHER DOCUMENTS FOR INFORMATIONS AND REFERENCE IN CONNECTIONS WITH THE OWNER'S USE AND OCCUPANCY OF THE PROJECT. THE ARCHITECT'S DRAWINGS, SPECIFICATIONS AND OTHER DOCUMENTS SHALL NOT BE USED BY THE OWNER OR OTHERS ON OTHER PROJECTS, FOR ADDITIONS TO THIS PROJECT, OR FOR COMPLETION OF THIS PROJECT BY OTHERS, EXCEPT BY AGREEMENT IN WRITING AND WITH APPROPRIATE COMPENSATION TO THE ARCHITECT.

JL
drawn

JRM
checked

1012.10 - STATE BAR OF CALIFORNIA
project number

issue	description	date
	ISSUED FOR RFP	01-28-2013

SHEET TITLE

FOURTH FLOOR PLAN

SHEET NUMBER

A2.1.4

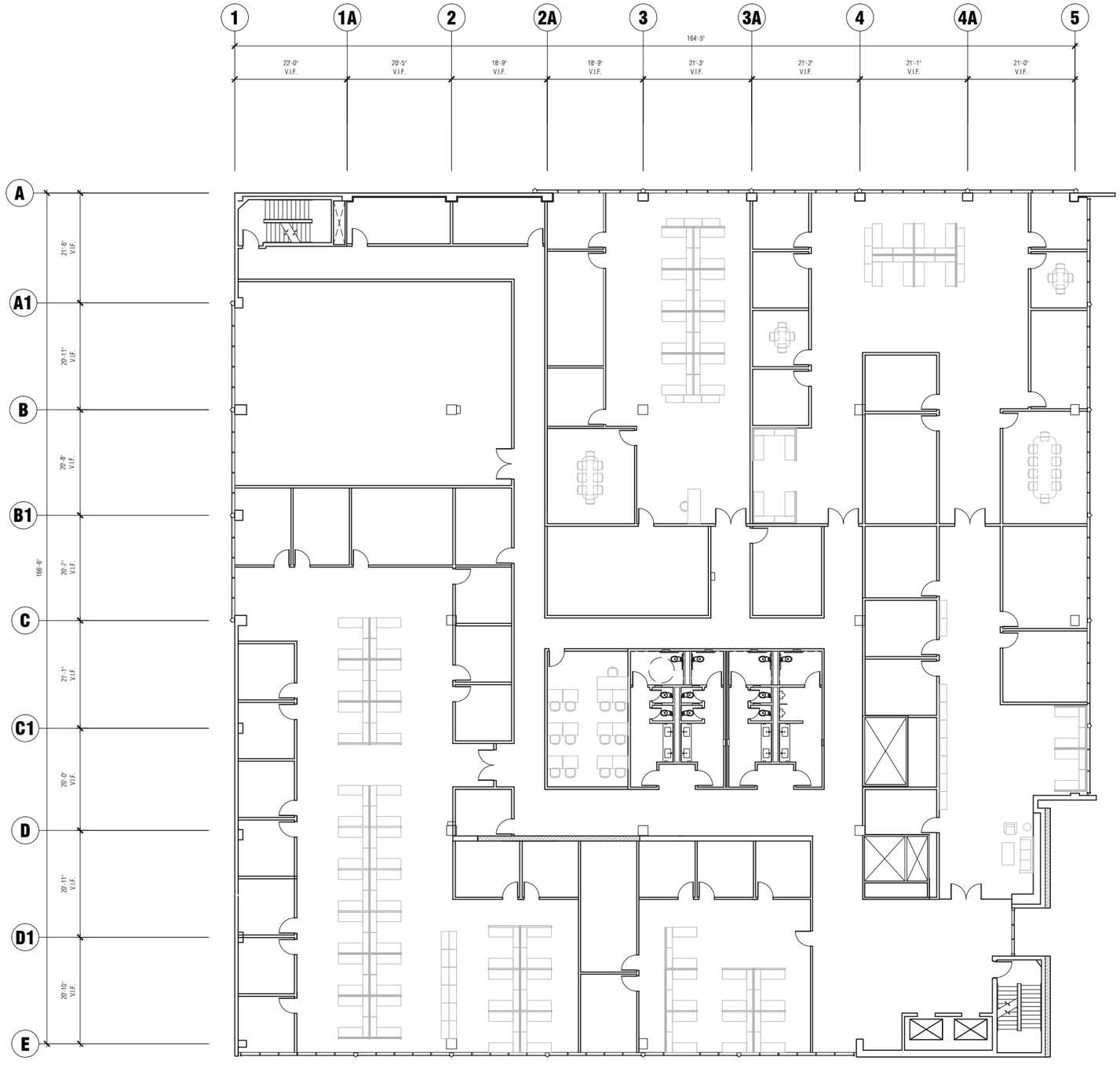

1 FIFTH FLOOR PLAN

SCALE: 3/32" = 1'-0"

1 3 10 ft

REFERENCE NORTH

LEAN ARCH

STATE BAR OF CALIFORNIA
845 S. FIGUEROA STREET
LOS ANGELES, CA 90017

ARCHITECT:
LEAN ARCH, INC.
530 S. SPRING ST. 6TH FLOOR
LOS ANGELES, CA 90013
(T) 213 744 9830
(F) 213 744 0123
WWW.LEANARCH.COM

LICENSED ARCHITECT JIM RAMOUTAR No. C-30803 Ren. STATE OF CALIFORNIA

STRUCTURAL:

M/E/P:

ENERGY COMPLIANCE:

CIVIL:

REMARKS

THE DRAWINGS, SPECIFICATIONS AND OTHER DOCUMENTS PREPARED BY THE ARCHITECT FOR THIS PROJECT ARE INSTRUMENTS OF THE ARCHITECT'S SERVICE FOR USE SOLELY WITH RESPECT TO THIS PROJECT, AND THE ARCHITECT SHALL BE DEEMED THE AUTHOR OF THESE DOCUMENTS AND SHALL RETAIN ALL COMMON LAW, STATUTORY AND OTHER RESERVED RIGHTS, INCLUDING THE COPYRIGHT. THE OWNER SHALL BE PERMITTED TO RETAIN COPIES OF THE ARCHITECT'S DRAWINGS, SPECIFICATIONS, AND OTHER DOCUMENTS FOR INFORMATIONS AND REFERENCE IN CONNECTIONS WITH THE OWNERS USE AND OCCUPANCY OF THE PROJECT. THE ARCHITECTS DRAWINGS, SPECIFICATIONS AND OTHER DOCUMENTS SHALL NOT BE USED BY THE OWNER OR OTHERS ON OTHER PROJECTS, FOR ADDITIONS TO THIS PROJECT, OR FOR COMPLETION OF THIS PROJECT BY OTHERS, EXCEPT BY AGREEMENT IN WRITING AND WITH APPROPRIATE COMPENSATION TO THE ARCHITECT.

drawn	checked
JL	JRM

project number: 1012.10 - STATE BAR OF CALIFORNIA

issue	description	date
	ISSUED FOR RFP	01-28-2013

SHEET TITLE

FIFTH FLOOR PLAN

SHEET NUMBER

A2.1.5